

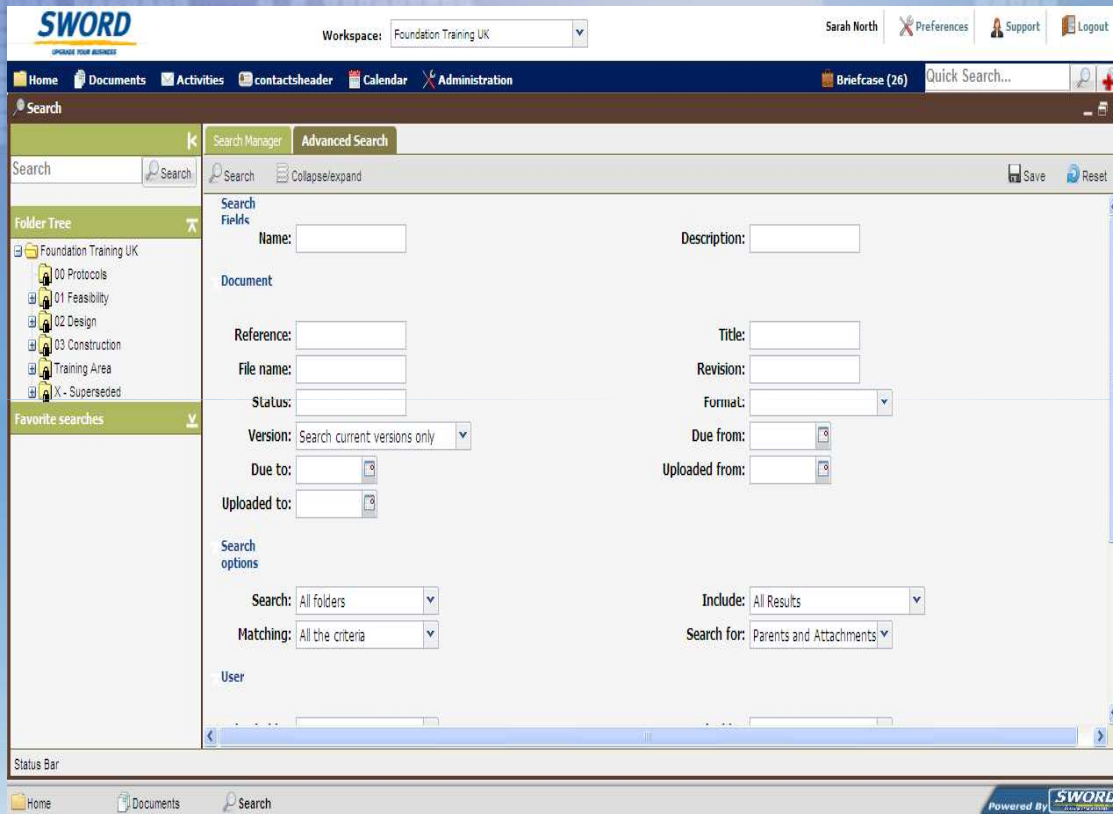

Sword **CTSpace** presents  
FusionLive Search

Friday, 12 February 2010

The search can now be opened from any window, you no longer have to be in a folder.

By opening the search in a new window you can return to another area without losing any information.

The document quick search remains in the same place as before

The advanced search can be accessed here

The search opens in a separate window so you can return to a folder or activity without losing your results

You can save your searches directly from the search screen by giving it a name & description & clicking save

The search results open in a new tab so you can easily return to your search page

The export to excel is still available

Reference	Title	Revis...	Status	Area	Company	Versi...	Uploaded Date
AB LAY-E01-002	<a href="#">LAY-E01-002.dwg</a>						15:00:00
AB-LAY-E01-001	<a href="#">LAY-E01-001.dwg</a>						15:00:00
Ground Floor Layout	<a href="#">Grd Flr Layout</a>						15:00:00
Ground Floor Layout	<a href="#">Ground Floor Layout</a>						15:00:00
Ground Floor Layout.dwg	<a href="#">Ground Floor Layout.dwg</a>						15:00:00
Ground Floor Layout.dwg	<a href="#">Ground Floor Layout.dwg</a>						15:00:00
LAY-01-RB	<a href="#">Ground Floor Layout RB</a>						15:00:00
LAY-02 RB	<a href="#">First Floor Layout RB</a>						15:00:00
LAY-E01-001	<a href="#">Sarah Training</a>						15:00:00
LAY-E01-001	<a href="#">Training</a>						15:00:00
LAY-E01-001	<a href="#">Search</a>						15:00:00

The columns can be shown/hidden & grouped as they can in the Documents area

Your saved searches can be found in the Search Manager

We have used icons to represent the search actions ie favourites, news feeds

The main area is titled 'Search Manager' and contains a search input field, a 'Show' dropdown set to 'All Searches', and action icons for 'new', 'delete', 'favorites', and 'print'. Below this is a table of saved searches:

Search Name	Description	Owner	Created
Silver Fern	Silver Fern	Sarah North	02-Feb-2010 00:00:00
geoffs search		Sarah North	27-Feb-2009 00:00:00
Favourite search 10		Sarah North	03-Sep-2008 00:00:00

Each row in the table has a set of icons: a blue arrow, a list icon, a magnifying glass, a star (favourite), and a RSS icon. A blue callout points to the blue arrow icon in the first row.

At the bottom of the interface, there's a 'Status Bar' and a 'Powered By SWORD' logo.

To run a saved search you will need to click on the blue arrow

Your favourite searches are now available from the Documents area

In the options accordion you can see all of your favourite searches. These can be minimised & maximised when needed

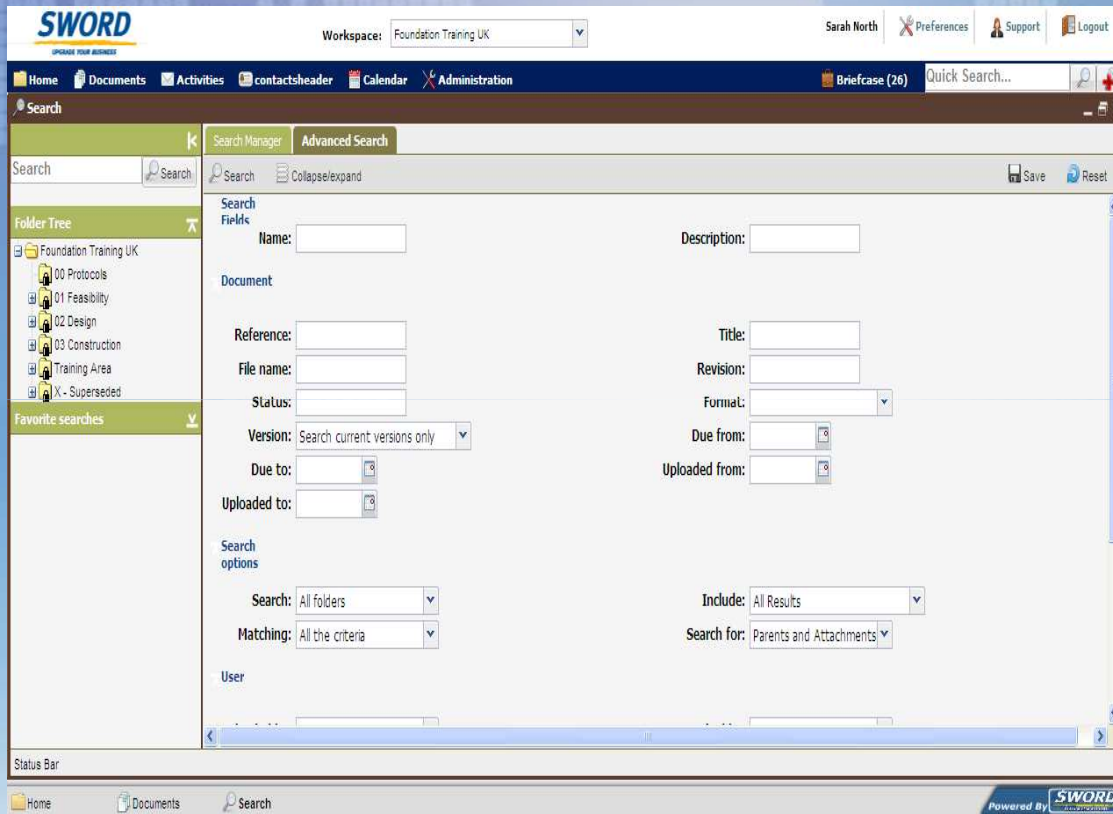

The preview site is now available to all users so please take the time to familiarise yourself with FusionLive before the switch at the end of February

<http://preview.sword-ctspace.com>